11. Angloise

Zwölf neue vollstimmige Gesellschaftliche Tänze, c1805

Elias Christian Fricke

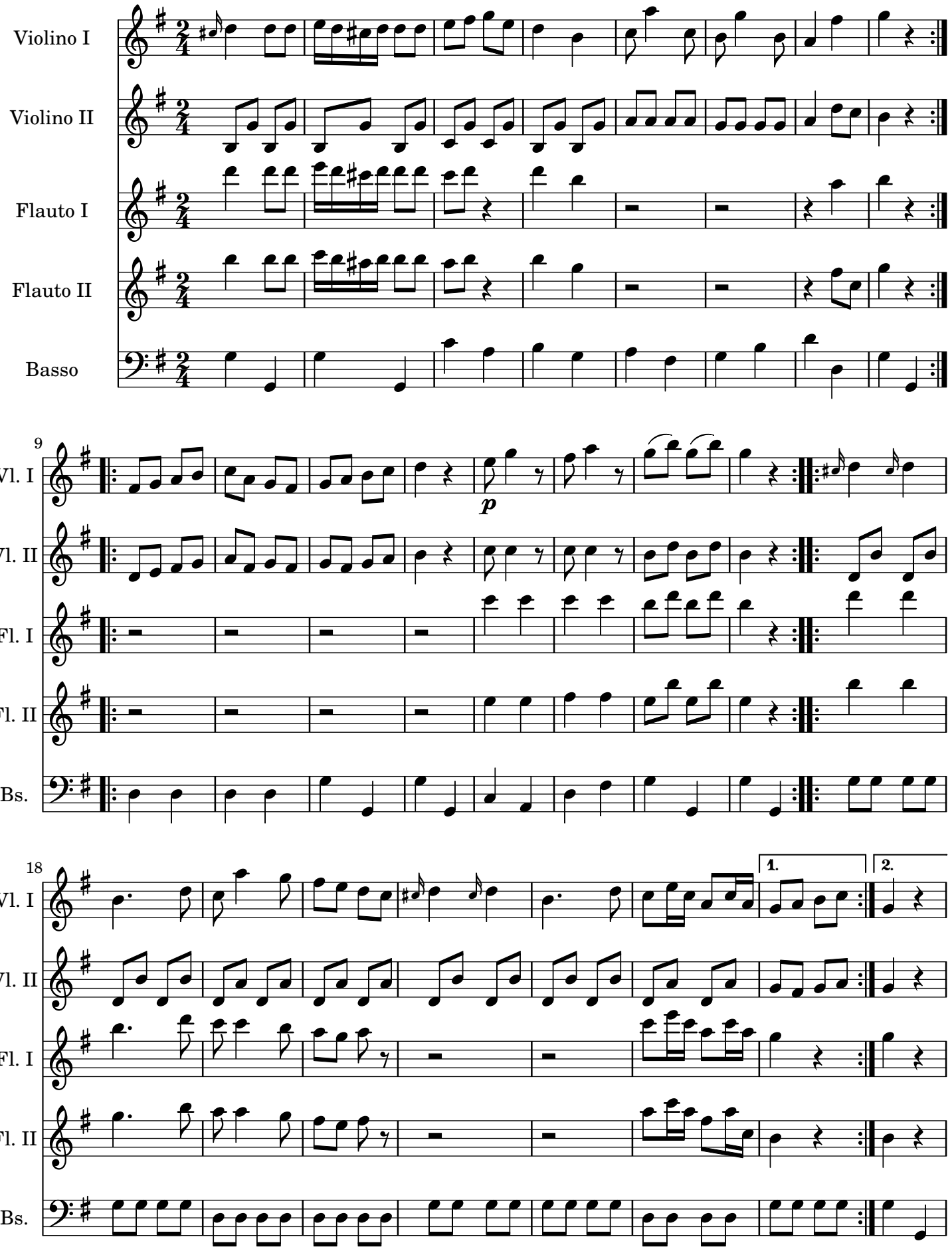

Engraved in Lilypond by Dmitry Filimonov <mityafil@gmail.com>